Richmond Record-Herald

VOL. XXIX EIGHTEENTH YEAR. RICHMOND RECORD-HERALD, SATURDAY, MAY 3, 1919 NUMBER 91

MARIE OGBORN CLUB IS ORGANIZED

The campaign of Marie Ogborn widow of the late councilman, J. B. Ogborn, for the position of councilman for the city of Richmond by the write-in process, was formal launched this afternoon at a large attended meeting of men and women at the Richmond clubhouse.

As permanent officers of the organization, J. H. Plate was elected as president and Mrs. E. E. Grow as secretary.

The plan of the campaign outlined by the speakers provides for a thorough canvass of the voters of the city of Richmond, and the voters are to be thoroughly informed as to why Mrs. Ogborn is in the fight, and why a spontaneous movement arose to see that she is put in the position she seeks, that she may serve out the unexpired term of her late husband.

Addresses that brought forth many rounds of applause were made by Rev. C. E. Irons, Attorney C. D. Horner, J. E. McDowell, and Mrs. Billy Brown, and at the time the Record-Herald goes to press, the meeting is still in session, and other talks are being made.

MRS. OGBORN MAKES SWORN STATEMENT

TO MY FRIENDS AND FELLOW CITIZENS OF RICHMOND:

A report is being circulated in Richmond that the City Council has offered me a position at $125.00 per month.

I wish to make the statement that NO such offer was made to me by the CITY COUNCIL.

I further wish to state that two hours before my husband's funeral, Mayor Lane called at my home, and kindly asked me to fill my late husband's unexpired term on the Council, which I gratefully accepted, and I told him that it afforded me great relief, in that it would take care of my installments on my home while I got my affairs straightened. In the meantime, that would not interfere with me earning a living for myself and child.

Half an hour after the funeral, a Councilman came to my home and asked me not to accept the Mayor's offer; that the salary was small.

I repeated to him what I had said to the Mayor, and was thankful for the offer (etc., etc.)

He then said: "I am only one of the Council and not authorized, but will see if a position can be created for you." I have never seen nor heard from that Councilman yet.

Respectfully submitted,

MRS. J. B. OGBORN.

(Seal) Subscribed and sworn to before me this 3rd day of May, 1919.
J. H. PLATE, Notary Public in and for the County of Contra Costa, State of California.

VICTORY BOND SALES IN NATION PASS BILLION AND HALF

WASHINGTON, May 3.—Total subscriptions to the Victory Liberty Loan today passed $1,575,000,000. The treasury renewed its appeal to loan organizations to perfect their salesmanship plans for house to house canvasses next week, the last week of the campaign.

"Very slight improvement of interest was reported from the districts," said the treasury's review.

The nation is so far behind the schedule on subscriptions that it will be necessary to raise an average of approximately $500,000,000 a day during the remainder of the loan period to reach the $4,500,000,000 goal.

Managers of the Kansas City district reported subscriptions by states as follows: Colorado, $9,322,000; Kansas, $19,292,000; Nebraska, $11,575,000; New Mexico, $312,000; Wyoming, $981,000.

From San Francisco came word that 203,273 individual subscribers have been recorded. San Diego has exceeded its quota.

VICTORY BOND CAMPAIGN NEARING CLOSE; BUYERS ASKED TO MAKE PAYMENT

In connection with the Victory Liberty Bond campaign, on Wednesday afternoon about 4 o'clock one of the famous Whippett tanks manned by expert operators from the Western front will arrive in Richmond. Probably an exhibition of its work will be given, as the tank will remain here the balance of the afternoon and evening. Full detailed announcement will be given later.

On account of the fact that many who have subscribed for bonds at factories, but have not paid their initial payment, it is impossible to tell yet just what the figures are in Richmond. Every one who has subscribed is urged to make their initial payments at once in order that the committee can determine the position of the city. We have only one more week in which to finish the campaign.

Subscriptions without payments do not count.

So far as can be determined the money which has thus far come into the banks is $156,000, but somewhere around $175,000 more has been pledged, and the most of this money has not yet been paid in.

It is difficult to give exact figures at this time, for the reason that pledges were made to the committee, and some has been paid and some has not, but approximately the figures above mentioned are correct. Approximately Richmond has raised $330,000, leaving a balance yet to raise to meet the quota of $446,200. Here is the actual figures of the cash paid in throughout the county up to last night, according to the campaign committee:

Byron	$20,250	$ 4,050
Brentwood	22,500	8,250
Antioch	127,650	34,850
Pittsburg	89,800	75,250
Concord	117,200	7,350
Walnut Creek	56,000	15,600
Danville	30,000	30,200
Martinez	241,200	36,650
Crockett	77,600	27,750
Pinole	77,600	15,900
Richmond	276,200	156,000
Rodeo	18,000	800
		$402,650

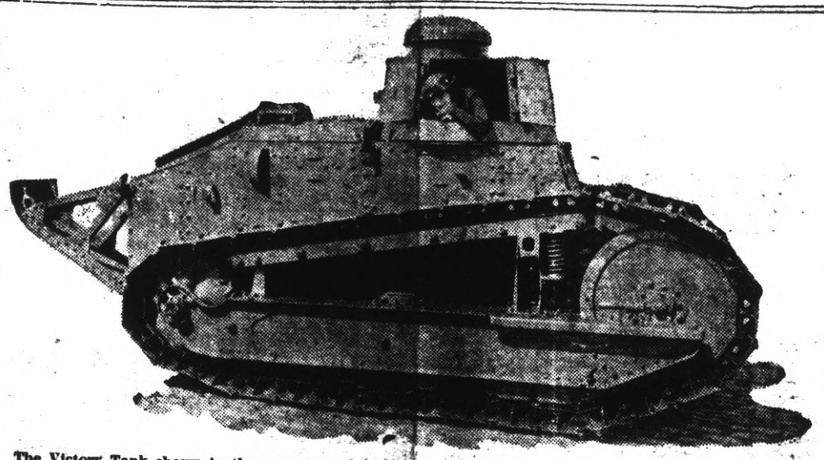

The Victory Tank shown in the accompanying picture will be in Richmond on Monday afternoon and will remain here for several hours. It is what is known as one of the famous Whippet Tanks and took part in many of the big battles in France that brought success to the allied armies. It is touring all through California, and will remain in the field doing work for the Victory Loan until the last day of the campaign.

SAFETY DEVICE IS INVENTED FOR AEROPLANES

A Brentwood inventor has been experimenting with safety devices for airplanes and according to the Brentwood News has evolved a very clever scheme.

Parachutes on the tip of each wing of an airplane to prevent serious accident to plane and driver is an invention of P. R. Lea, who has about completed his "airship" in his shop at Oakley.

It is the theory of the inventor that should something happen that might cause the plane to drop, that the parachutes would be released from the driver's station, thus easing the fall, saving both machine and operator, with a further chance of getting the plane under way while still in the air, supported by the parachutes.

Should the plane tip to side one parachute released might right it.

Lea expects to be ready for trial in about a week. The plane stands in front of his shop in Oakley, just off the highway. A Curtiss engine is in place, and the airplane needs a few adjustments. It is painted blue. Lea will fly alone. He said that sufficient notice of the exact time of a trial flight would be given.

HOME ESTABLISHED FOR THE CHILDREN

Mesdames L. and E. DeLand have decided to turn their hotel, near the Western States Porcelain factory into a home for children. That is to say, they are going to board children for parents who are called away and it is not convenient to take them along.

The location of the home is an excellent one, plenty of fresh air, water and food, with fresh vegetables, eggs and milk. There are trees and flowers, and the DeLand ladies are acquainted with children and know their needs and wants.

They will take children to board from infants in arms up, and if you want your little one to have the best of care and attention while you are away from home or because of sickness in the family or other causes, you cannot do better than place them with this home.

BURNING FLUE CALLS OUT THE DEPARTMENT

Fire Companies 1 and 2 were called out this forenoon because of a burning flue in a dwelling at the Point. here was no damage.

EARL COVEY AT HOME.

Earl Covey is home from France, having served over there with the First Infantry. He will take up his old position with the Standard Oil Company.

PRESIDENT TO CALL EXTRA SESSION OF CONGRESS

WASHINGTON, May 3.—Intimation that a special session of Congress will be called by President Wilson to meet about June 1st is contained in confidential dispatches received in Washington today from Paris.

It was said in authoritative administration quarters that it was quite possible that if the situation in Paris should develop rapidly the special session might meet even before June 1. In that case the call would be made by cable.

PARIS, May 3.—Visiting American congressmen were informed by President Wilson that he hopes to return to the United States about June 1st.

The members of the Military Affairs Committee of the American House of Representatives, who have been making a tour of the battlefronts, were received by the President Friday and various matters discussed.

The President informed his visitors that the treaty proceedings are progressing in a satisfactory way, and that the pact might be handed to the Germans at Versailles on Monday.

From other sources, however, it was learned that the peace terms probably will not be put in the Germans' hands until Tuesday.

The big three have decided that the Kiel Canal shall remain German property under international control.

It was expected that a plenary session of the conference would be held this afternoon to give final consideration to the treaty terms before they are handed to the Germans.

SEVEN STRANGERS PROVEN IN PAGE RANK

Richmond Lodge No. 13 proved seven strangers in the Page Rank on Friday evening. Four new petitions were referred to investigating committees. The Rank of Esquire will be conferred next Friday night. The Chancellor Commander, Charles Woodruf, announces that the convention will open at 7:30 o'clock. Visitors are welcome. Al. Davis resigned as chairman of the Uniform Rank Membership Committee, and Captain H. H. Moore was named in his place.

CITY COUNCIL HAS SHORT BUSINESS SESSION LAST EVENING

After the Mayor's promise to Mrs. Ogburn to appoint her to the position of councilman to take the place of her deceased husband, the council at a special meeting last night evidently decided to repudiate the promise and to offer the lady in its stead a position as a sort of understudy or assistant to the policewoman, Mrs. Bernice McCormick, who was appointed at a meeting of the board some weeks ago. It is understood that the suggestion of the members of the board to create a position simply to get her out of the way does not meet with the approval of that lady at all, and she will refuse to accept any offer of that nature made with that object in view. Moreover, she does not believe in the practice of creating jobs to discharge political or personal debts.

The matter of harbor work and the changing of grades on certain streets was discussed at some length, but no definite action was taken.

RED SUSPECT FEIGNING CRAZY

E. G. Castells, who was arrested in this city by the authorities on a charge of violating the espionage act, yesterday raised a rough house all the way to Martinez, where he was taken by Constable Arthur Alstrom and lodged in jail. He carried on for all the world like a man demented, but he had sense enough when he landed at the countyseat to get in communication with his attorney in San Francisco to tell him of his predicament.

It is a rather significant fact that the attorney he called on the telephone is the same one that is defending the I. W. W.'s who are under the ban of the United States secret service at the present time and are being prosecuted for their Bolshevik tendencies.

FIXED DATE OF DANCE

At a meeting of the seniors of the High School yesterday it was decided to hold the annual dan on the 13th of June. The affair will take place at the Richmond Club and will be an invitational affair.

CALLED TO SANTA CRUZ.

Mrs. Aubrey Wilson, formerly of this city, but now residing in Santa Cruz, who has been visiting here for the past few days at the home of Mrs. Levy Boswell, has returned to Santa Cruz on account of the sickness of her aunt.

Zeb Knott, Dictator of local Lodge of Moose, who has charge of the arrangements for receiving the visiting delegates to the Convention now being held in this city. Mr. Knott is also Supreme Sergeant at Arms of Moose.

MODERN WOODMEN ENTERTAINED AT MEETING

The Modern Woodmen of America met in W. O. W. Hall last night and entertained a number of grand officers, among them being District Deputy H. V. Rees and District Deputy Joseph Powell, both of Oakland. Other visitors of the order present were Dr. G. M. Bumgarner, formerly of Bakersfield, but now practicing medicine in this city, and F. W. Moser.

According to State Deputy Rees, the new assessment rates of the order, which were enacted in Chicago, have secured virtually the unanimous approval and appreciation of the order. In fact, the society is working under an established mortality table, thus furnishing to prospective members an absolute and adequate insurance. The order has advanced until it now has 1,070,000 members.

PRESBYTERIAN LADIES HOLD MEETING AND TEA

The Ladies' Aid Society of the Presbbyterian Church held their regular meeting and tea yesterday afternoon at the home of Mrs. J. R. Johnson, 607 Maine street. There was a good attendance of the members present.

WHITE OIL GIRLS' DANCE

The girls working in the White Oil department of the Standard Oil Company will give their big dance at East Shore Park this evening. Jeanette McIntosh. Anna Sullivan and Lucille Speck compose the committee in charge of the arrangements.

MOOSEHEART CELEBRATION OPENS HERE THIS EVENING

The two days' celebration and the first annual meeting of Mooseheart Legion No. 15 of the Loyal Order of Moose is now in full swing, and the session will continue this evening and tomorrow.

Large numbers of delegates are here from Martinez, Vallejo, Petaluma, San Rafael, Oakland, San Jose and San Francisco.

This afternoon there was a reception at Moose Hall to the visiting delegates, followed afterwards by an auto ride about the city, taking in the interesting points.

At 8 p. m. there will be a "smoker," and it will have unusual features connected with it. There will be eats, jazz, pep, music and stunts. The Moose Hall has been beautifully decorated for the occasion.

The program to be carried out tomorrow is as follows:

1:30 p. m.—Drill team will give an open-air challenge drill exhibition.

2 p. m. Regular meeting of Golden Gate Legion, and election of officers.

3:30 p. m. Enrolling of Monster Class.

4:30 p. m. Initiation, part 1, assisted by Oakland's Undefeated White drill team.

6 p. m. Banquet to officials and all legionaires.

8:30 p. m. Conferring second degree.

9 p. m. Initiation, part 2, in charge of Moosedom's two greatest Inkamos. These two officials are I. H. Clay and Lee Bertillion of Oakland.

Dictator Zeb Knott of the local lodge, and his committee, have worked hard to make the affair a big success, and there seems to be no doubt but what the visit of the delegates to Richmond will be a pleasant one.

LEAVING FOR THE SOUTH.

Lieutenant Walter Smallwood, who is a member of the United States army medical staff at Camp Lewis, but is home visiting his mother, will leave for a short trip to the southern part of the State tomorrow. When he returns, his mother will accompany him to Camp Lewis, where he is expecting his discharge from the service.

Notice to the Public

We desire to give notice to our patrons that three of our commission drivers—Jos. Hirth, Route No. 3; Harry Baxter, Route No. 6; Alois Schwartz, Route No. 7— have left our employ, and will hereafter not gather laundry for the Home Laundry Company, as we understand that they have affiliated with another laundry concern.

We desire to notify our customers that we have not the addresses of patrons who have been giving laundry for us to these drivers, and if you desire to continue having us do your work to call us at the old phone number, RICHMOND 5, and our wagons will call.

HOME LAUNDRY COMPANY

JACK BEST, Manager.

Richmond Record-Herald

Published Every Afternoon, Except Sundays and Holidays by the RECORD-HERALD COMPANY

Sixth Street near Macdonald Ave. Telephone Richmond 70

FRANK HULL, Managing Editor. G. E. MILNES, Business Mgr.

SUBSCRIPTION RATES:

1 Year....$4.80 6 Months....$2.40 1 Month by Carrier...40c

Single Copies Five Cents.

Entered at the Postoffice at Richmond, Cal., as Second-Class Matter.

THE TELEPHONE TRUST

The great American people might take a fall out of the Burleson telephone trust by "refusing to patronize." Burleson declares that the government needs the money to meet the expenses of the telephone systems of the country. But what about the burdens of the people? It appears to the ordinary individual that there should be a stopping place in this matter of price boosting, and the way to bring these people to their senses is to restrict their output. The average household can easily get along without a telephone. Then why not stop this expense for a while—until the telephone people decide to come down to a reasonable basis.

For many years the public have been prone to cuss the telephone management. It was the favorite indoor and outdoor sport, but the old management were a bunch of hicks in the matter of taking money away from the people in comparison with the astute head of the telephone and telegraph trust.

They say Burleson formerly was a Texas newspaperman, before undertaking to handle all the quick service intelligence transmission service for the nation. But he never got this sort of education from working at the newspaper game. Must have acquired it from the great international brotherhood of confidence men and sure-thing artists.

PAY AS YOU GO

While America was at war, the average person needed little incentive to lend this government money. The threat of Prussianism was assuming a more sinister aspect every day. Casualty lists and official statements were tangible evidence that America really was at war and determinedly spending its money, the life blood of its soldiers and the output of its industries for the purpose of bringing the conflict to a successful termination.

With the signing of the armistice a reaction set in. Many citizens, outside of lively desire to see Germany adequately punished for her crimes, rather lost sight of the fact that there were, and are, many pressing obligations directly connected with the winning of the war that must be met before we legitimately can announce:

"The job is finished."

These obligations include:

Bringing home thousands of doughboys who are thoroughly tired of patroling the Rhine, or of being billeted in German towns where the dislike or hostility of the inhabitants is ill concealed.

Caring for and preparing for civil life thousands of wounded and crippled soldiers who still will be paying their debt to America long after the average citizen has paid and forgotten his.

A multitude of big bills incurred by this nation in its manifold activities in behalf of Democracy, Humanity and Liberty.

These obligations should be close to the heart of every American citizen.

Each one in itself should be the greatest incentive possible in impelling every American citizen to heed the final call for aid that has been issued by this government, which is:

"Subscribe to the Victory Liberty Loan."

A British manufacturing concern has announced that it will put an automobile on the market that will sell for $250 in the retail market. The principal material used in its manufacture is concrete made of sawdust, slag and other waste substances. Why not? We are using all sorts of substitutes. For instance, there is condensed cream that is not cream at all, but an article frankly manufactured from vegetable fats and maple syrup that has not a particle of maple substance and hardly tastes like it, but is made from corn-stalks. And then there are the numerous brands of breakfast foods! But why go into the matter any further. We might mention the substitutes that are used in the manufacture of shoes, but desist, for when we speak of substitutes, we are going into a subject that is altogether too large to handle through the columns of a newspaper. The most of the things we eat are substitutes of the genuine article, and now they are telling us that after July 1st there will be all kinds of drink substitutes.

They say that London is infested with dogs afflicted with the rabies, and that they have been brought in there from France. We don't believe any such thing. They probably came from Russia and were inoculated by being bitten by a Bolshevist.

England is very friendly to the United States, but just the same when we are dealing with that country or any of her people it is best to take along a club or some other weapon to protect our interests. They have not changed a great deal in their rapacious conduct since the days of the revolution.

What has become of the old-fashioned reporter who used to go out among the thirst emporiums each springtime to write up the bock beer route? He would generally go from the office in the early morning and get back sometime the following day lugging along with him a bad taste and a grouch.

Carrier pigeons were used during the telephone girls' strike in Boston. Now, altogether, paragraphers, "Having lost their 'squabs,' the company is now using full grown pigeons." Get it?

Should you be struck a heavy blow on the top of the head, or in that vicinity, as you pass along don't get angry. Laugh heartily, toss the ball back to the delighted urchins and say something about having been a boy once yourself.

Have you stopped to consider that when the League of Nations is fully established its officials will have to wear some sort of badge of authority? How about a fourteen point star?

It is reported that missionaries are accused of engaging in an intrigue in Bulgaria and Persia. One trouble with a certain type of missionary has been always that he considers himself clothed with diplomatic functions by his government.

IT'S SURPRISING

IT'S SURPRISING

That So Many Richmond People Fail To Recognize Kidney Weakness.

Are you a bad back victim?

Are you a bad back victim?

Suffer twinges; headaches, dizzy spells?

Go to bed tired—get up tired?

It's surprising how few suspect the kidneys.

It's surprising how few know what to do.

Kidney trouble needs kidney treatment.

Doan's Kidney Pills are for the kidneys only.

Have convinced Richmond people of their merit.

Here's a Richmond case; Richmond testimony.

Kidney sufferers hereabouts should read it.

Mrs. M. B. Down, 443 Tenth St., says: "Several years ago I used Doan's Kidney Pills for lame back and other symptoms of kidney trouble. They helped me in every way. I recommend Doan's Kidney Pills to others who may be suffering from kidney complaint.

Price 60c, at all dealers. Don't simply ask for a kidney remedy—get Doan's Kidney Pills—the same that Mrs. Down had. Foster-Milburn Co., Mfgrs., Buffalo, N. Y.—Adv.

All the home news and excellent telegraphic news reports found in the Record-Herald

For Sale or Trade

INCUBATOR; VACUUM CARPET SWEEPER; STOVES, STOVES! all kinds and prices; two baseball bags and bats (Spaulding goods.) Phone 215.

C. L. STREETER
THE HOME FURNISHER
3rd and Macdonald.
4-30-6t

THOMPSON SEEDLESS GRAPES

This variety of fruit is one of the most profitable that is produced in the San Joaquin Valley. It can be shipped green to eastern market, also be made into raisins. Vineyards of Thompsons in the Fresno district are selling for from $750 to $1,500 per acre. Escalon is ideal for Thompsons, this is fully demonstrated by a number of full-bearing vineyards in that locality. You can buy land at Escalon, plant and have cared for a Thompson seedless vineyard up to full bearing for less than $350 per acre, when it will pay that much per acre per year. Keep your job in Richmond until you want to retire, then you will have a sure income the rest of your life. Investigate Escalon district.

E. J. CRANDALL,
237 Seventh St.

Electric Washers

Sold on easy terms. Same as laundry bills. Free demonstration in your own home. DO YOUR WASH FOR 3c All makes of electric washers on hand. Terms as low as $1.25 per week.

L. H. Bulloch Co.
1754 Broadway
Oakland Phone O-6183

When You Are Ill

Come to us for a consultation. By our pulse diagnosis we will tell you exactly what ails you. We will then prescribe the medicinal herbs which will make you well.

There is no cost for this consultation and diagnosis. You pay only for the herbs.

Lady attendant.

Office Hours—9 to 6; Sundays, 10 to 12.

Dessing Herb Co.
421 Tenth St. Near M播ison
Oakland. Phone Oak. 3559

telegraphic news reports found in the Record-Herald.

Subscribe for the Record-Herald.

CLASSIFIED ADS

CLASSIFIED ADVERTISING RATES

Lines	2T	4T	6T	12T	24T
3....	$ .25	$ .45	$ .60	$1.00	$1.50
4....	.35	.60	.80	1.35	2.00
5....	.45	.75	1.00	1.75	2.50
6....	.50	.90	1.20	2.00	3.00
7....	.60	1.05	1.40	2.25	3.50
8....	.70	1.20	1.60	2.50	4.00
9....	.80	1.35	1.80	2.75	4.50
10....	.90	1.50	2.00	3.00	5.00

REAL ESTATE FOR SALE

FOR SALE—Modern 6 room house, all conveniences, at 2217 Nevin Ave. Can be bought for $600 down and balance on terms. Price $3000. See owner, Mrs. Baldwin, 2621 Grove St., Oakland, Phone Oak. 8792.—1-21-tf.

LOST AND FOUND

LOST—All carbon and engine troubles since using Motorlife.

SELL or TRADE
Phone 215
OIL WATER HEATER; CASH REGISTER; HYDRAULIC BARBER CHAIR; SEWING MACHINES; O. K. CONDITION; LONG OFFICE TABLE; 2 BICYCLES, FIRST-CLASS CONDITION.
C. L. STREETER
THE HOME FURNISHER
Third and Macdonald
Ap. 25-6t

FOR SALE—Make an offer for my six room (modern) bungalow, which is on a 25x112½ foot lot, at 2217 Nevin avenue. Will sell at a sacrifice, for ALL CASH; terms if desired. Address Mrs. L. Baldwin, 2621 Grove street, Oakland.—3-8-tf.

GET A HOME—3 lots, 50 foot frontage, close in location and house, street work all paid. Terms can be arranged. Box C. D. Record-Herald office. 3-22-tf

EXCHANGES

COMBINATION pool and billiard table, Brunswick-Blake, good as new, home size, cost $165 will sell for much less. Address Box GA, Record-Herald Office 2-19-tf

HAVE you vacant lots that you want to turn over for income bearing residence property. I have a modern five-room house and two lots in central section of city, that would consider exchanging for vacant lots suitably located. In answering give lot and block number, what value of lots are, and whether street work is paid or not. Address Box 184, Richmond, Cal. 2-29-tf

MISCELLANEOUS

GOING TO MOVE—Let Byrn do it cheap. 909 Macdonald Avenue. Phone Richmond 756.

LET MAYER DO IT" If you want your old suit made like new ring up phone 452. Cleaning, men's repairing or pressing. Work called for and delivered. Mayer's American Cleaning Works, 1116 Macdonald avenue.

Upholsterers
We are working Sundays, Holidays and overtime to keep up with the work.
FOR STEADY POSITIONS APPLY
Cont. Furn. Mfg. Co.
1636 Bryant St., S. F.

RABBITS FOR SALE—Dressed for table use, or live. Inquire over Home Laundry, 16th and Nevin avenue. 4-26-1mo.

WANTED — MIS.

WANTED—A good piano. Price and terms must be right. For particulars write P. O. Box 601, Richmond, Cal. tf

WANTED—Woman to do housecleaning; apply Craven Hospital. Tel. Richmond 854.

PERSONAL

ATTORNEYS-AT-LAW

J. E. RODGERS
Attorney-At-Law
Martinez California

DANIEL BARTON
Attorney-At-Law
607 Macdonald Ave. Phone 94
Opening Evenings

C. A. ODELL
Attorney-At-Law
607 Macdonald Ave. Phone 422
Richmond, Cal.

CHARLES B. WOOD
Notary Public
handle Insurance—Life, Accident and Fire.
802 Macdonald, with J. B. Baldwin.
Phone 474
Res. 407 Ohio St. Phone 143

FOR SALE

FOR SALE.—Modern four room house, with bath, laundry, big basement, lot 75x200, excellent garden, with fruit trees, good well and windmill, barn, chicken house, reasonable. Address A. J. Meyer, 11th street, near Broadway, half mile north of the town of San Pablo. Tel. Richmond 55-J-11. 4-29-3t.

We have 2 lots—on Chanslor avenue, near 6th street—$1000 buys the 2—a real bargain.

7 room house on 1 lot—a good home for $2100—one-half cash—only 5 blocks from Macdonald ave. and 6th street.

5 room modern cottage—completely furnished—1 lot—only 1-2 cash.

We have several other bargains in vacant lots—also several cottages—cheap.

Legal papers and notary work promptly attended to.

CONN BROS.
253 SIXTH STREET

Edison Mazda Lamps

And General Electric Motors cost no more than inferior makes. We are agents for both, and solicit your patronage.

Pioneer Electric Co.
318 Macdonald Ave.
Telephone Rich. 17

Meyer Bros.

SAN PABLO, CAL.
Dealers in Coal, Wood and Grain—All Orders Delivered
Telephone Rich. 55J11

SNAPS! SNAPS! SNAPS!

Splendid corner, 50x100; street work paid. only $1260.

Two lots, near Barrett. $1100

Corner 57x100 feet; street work paid, $900—$90 cash, $10 per month.

R. W. BYRN
Phone 756. — 909 Macdonald Ave

When You Borrow Money

consider not ONLY the cost, but the terms of repayment. In this respect we offer the following rates for your consideration:

$10.00—Pay us 8 payments of $1.60
$35.00—Pay us 12 payments of $3.20
$50.00—Pay us 9 payments of $6.60
$75.00—Pay us 9 payments of $9.60

Weekly payments; monthly if desired. Other amounts and number of payments arranged to suit your convenience.

If you are a housekeeper or have a steady salaried position, we will supply your wants quickly and confidentially.

Call, write or phone

Reliable Loan Co.
Suite 403-4-5 Dalziel Bldg.
523 15th st., bet. Clay-Washington sts
OAKLAND
Phone Oakland 6192

BERT CURRY
UNDERTAKER—EMBALMER
Parlors 332 Eleventh Street
Service Day or Night
Day and Night Phone 429

E. B. SMALLWOOD
Undertaker—Embalmer
DEPUTY CORNER
727 Macdonald Avenue
Phone Richmond 113

Have your suit cleaned and pressed at Black's, Tenth and Macdonald. Phone 723. We call and deliver. Prompt service and good work.

Telephone Richmond 1265
A. E. CARSON
Designer and General Contractor
Plans FREE Where I Build
Residence 524 4th Street.

D. D. DRAKE
607 Macdonald Avenue — Room 1
We will cash your Liberty Bonds and War Saving Stamps for you. We buy guaranteed Notes. Commercial Paper, Bills Receivable, etc. When you wish money come in and see us about it

ELECTRIC MOTORS
Rented, Bought, Sold, Exchanged and Repaired.
Electrical Installations and Supplies
Globe Electric Works
1059 MISSION STREET

Tilden Lumber Co.

PRICE---QUALITY---SERVICE

E. M. TILDEN, President

Office and Mill—15th St. and Nevin Ave. Phone Richmond 8
YARDS—Oakland, Berkeley, Richmond and Crockett

GOOD EATS at the Tivoli Restaurant

509-511 Macdonald Avenue

COAL

Draying and Storage
PILLOW BROS.
706 Macdonald Ave. Phone 91

Hays, M. A. Real Estate and Insurance. Loans. Telephone Richmond 898, 22nd and Macdonald Avenue.

RICHARDS, W. J. Insurance, Loans, Bonds, Real Estate. 915 Macdonald Avenue. Telephone, Richmond 738.

Back Again AT OLD STAND

Geo. Sekiguchi who has been on a visit to Japan for the past year has returned and will be glad to meet his old friends and make new ones by doing the best work in shoe repairing.

GEO. SEKIGUCHI
1006 Macdonald Avenue

THESE PAINTERS CARRY LIABILITY INSURANCE

ZEB KNOTT
Sherwin-Williams Paints, Stains and Varnishes
All Grades of Wall Paper
Painting and Paper-Hanging
All Work Guaranteed
319 North Seventh Street

BURDON & KIRKHOUSE
Paperhangers sign writers, painting contractors. Wall-paper, paints, oils and varnishes.
1310 Macdonald — Tel. 828

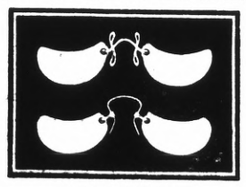

HALF LENSES

are growing in favor daily with Professional People, Business Men and Book-keepers who need Glasses for reading and writing only.

Let me supply yours.

Dr. C. R. Blake
EYE, EAR, NOSE and THROAT.
704 Macdonald Ave. (Upstairs)
"If They Don't Fit, You Can't Have Them."

DraperyShop

Automobile and Furniture Upholstery, Drapery, Mattresses, Shades, Window Seats and Morris Chair Cushions.

F. T. Christopher
420 Sixth St.
Richmond, Cal.

Richmond Laundry
You Are Particular!
So Are We!
Phone 414
1517 Macdonald Ave.

LOANS TO SALARIED PEOPLE; ALSO ON FURNITURE, PIANOS, VACANT LOTS, etc.; confidential. OAKLAND CREDIT CO., 100 Bacon Bldg., 12th and Washington sts.; phone Oakland 1666; office hours between 8 and 5:30.

Money Loaned

— on paid up —
LIBERTY BONDS
90% on face value of 1st issue.
85% on face value of 2d and 3d issues.
7% interest — No other charges.
Cash without delay.
JOHN NICHOLL COMPANY,
488 Ninth Street,
OAKLAND, - - - - CALIF.

DISEASES OF MEN

Sores, swellings, discharge nervous, skin blood poison, etc., quickly treated; charges very reasonable; consultation FREE.

DR. T. D. HALL
707 Broadway, Upstairs, Near Seventh, Oakland, Cal.

ZIMMERMAN'S
Bicycle Shop
815 Macdonald Avenue
Complete stock of bicycles kept on hand. Also bicycle tires. Expert gun and locksmith.

THE CRAVEN HOSPITAL

Conducted by Graduated Nurses
MEDICAL, SURGICAL and MATERNITY CASES.
Baby Incubator Installed.
Received under the care of their own physician.
10th & Clinton Phone 854

HELVETIA HOTEL
Rooms 25c, 35c and 50c.
$1.50 and $2 per week.
Also housekeeping rooms, $3 a week.
227 Sixteenth St., Richmond, Cal.

MRS. MABEL McKEAN
1013 Bissel Avenue
TEACHER OF PIANO
Up-to-date Technique
REASONABLE RATES

NOTARY PUBLIC

NOTARY PUBLIC—I make and acknowledge all kinds of legal papers; deeds, mortgages, contracts, leases, etc. Houses to rent; fire insurance. H. G. Stidham, 163 Washington avenue. Phones, office 868, residence 920. 2-27-tf

Phone Richmond 1491.
RICHMOND JUNK CO.
K. ATOWICH, Prop.
If you have junk of any kind, such as second hand tools and dishes please phone Richmond 1491 and we will promptly call. All kinds of second hand furniture bought at best possible prices. Rags 2 1-2 cent per lb.; iron 85 cents per 100 lbs 116 Macdonald Ave. Richmond, Cal

hone Rich. 540—2456 Solto Ave.
H. E. SOMERVILLE
Richmond Branch
Geo. W. Caswell Co.
Teas and Coffees
Cal. Blend Chaffless Coffee—Pure Spur Extracts and Baking Powd.
Agent Independent Cracker & Biscuit Company

AUTOMOBILES

USED CARS
'ACHECO AUTO COMPANY INC.
Agents for
Chalmers and Oakland Motor Cars
2301-07-15-19 Broadway
Lakeside 1829 Oakland

T. & D. RICHMOND THEATRE

Paramount Pictures

RICHMOND HEATRE PROGRAM
Another Big 5-Act Vaudeville Show Sunday, headed by.....etaoivbg
Sunday, headed by
RICHARDS & SUMMERS
Just off a tour of the Orpheum Circuit. High Class Singing and Comedy.

MISS SARENI INMAN
A pretty character comedian

BAKER & BAKER
Colored comedians, introducing Zuzulu Dance

VALENCO DUO
Noted Spanish Dancers
ARTHUR MACK
The Colored Parson
Pictures:
"Love's Pay Day," and Pathe News.
Tonight, Mae Marsh in "The Racing Strain."

Starting time of Feature daily Matinee. 2:35; Evenings, 7:35 and 9:25.

SUPREME Orpheum VAUDEVILLE

Now Playing: Clara Morton, Solo Songology; Harriet Rempel, Tarrytown; Misses Florence Merritt and Gaby Bridewell; Neta Johnson; Brodean and Silvermoon; Gonaro and Gold; Pathe News; Christie Comedy; "The Miracle," modern Svengali and his Trilby.

Coming: Lucille Cavanaugh.

Matinee Every Day—Prices matinees, 10c, 25c, 50c; evenings, 10c, 25c, 50c, 75c, $1; phone Oakland 711 to reserve seats, or visit Broadway box office at Lenhardt's.

Notice—During the daylight saving period the curtain will rise evenings at 8:30. Matinees as usual at 2:30.

Subscribe for the Record-Herald

Showing at the Richmond Theatre this afternoon and this evening.

GREAT VAUDEVILLE TO ATTRACT AT THE RICHMOND PLAYHOUSE

Richards & Summers, premier singing artists and comedians, who have just completed a successful tour on the Orpheum circuit, will be headliners at the Richmond Theatre tomorrow on a bill which promises to eclipse anything in the vaudeville line now showing in the bay cities. The star act is certain to be a winner, having been received with a big "hand" all over the country.

Other acts in the big show will be Miss Sereni Inman, a pretty girl in a character comedy role; Baker & Baker, colored comedians, introducing the famous "zuzula" dance; the Valenco Duo, noted Spanish dancers, and Arthur Mack, the colored parson, in a high class act.

The picture program will include Rosemary Thebe in "Love's Pay Day" and a Pathe News. Tonight Mae Marsh will be seen in "The Racing Strain."

NOTICE TO CREDITORS IN BANKRUPTCY

No. 11157 in Bankruptcy

In the Southern Division of the United States District Court, for the Northern District of California.

First Division

In the Matter of FRANK C. McCULLOCH, Bankrupt—No.

To the creditors of FRANK C. McCULLOCH, Bankrupt.

Notice is hereby given that n the 1st day of May, 1918, the said FRANK C. McCULLOCH was duly adjudicated a bankrupt, and that the first meeting of his creditors will be held at 708 Union Savings Bank building, in the City of Oakland, State aforesaid, on the 20th day of May, 1919, at 2 o'clock in the afternoon, for the purpose of proving their claims against the said bankrupt and examining said bankrupt, and at the same time and place all creditors whose claims have been duly proved and allowed shall appoint one or three trustees, may also determine whether such trustee or trustees shall be authorized to sell the property of said estate.

Claims must be in the form required by the Bankruptcy Act, and sworn to.

Dated: Oakland, California, May 2nd, 1919.

WM. J. HAYES,
Referee in Bankruptcy for the Counties of Contra Costa and Alameda, State of California.

WILL S. ROBINSON, Attorney for petitioner.

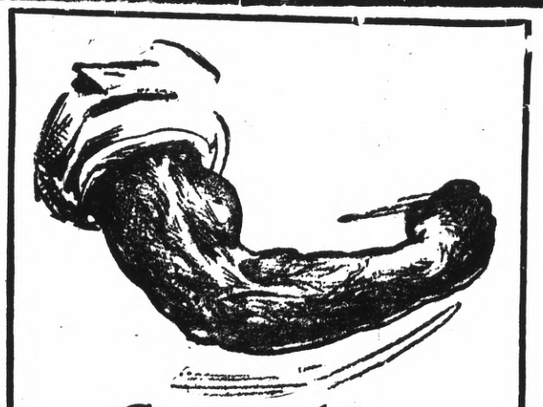

Strengthen that arm
against the enemies of America and Americanism with the
Victory Liberty Loan

Lend to America for America

Telephone 115

Western States Gas & Elec. Co
317 Sixth Street

Be As Stylish As Your Neighbors

CHERRY CHAT

You needn't be humiliated any longer by dressing less fashionably than your neighbor. Do as your neighbor is probably doing—buy your clothes at Cherry's. You may secure all the lovely new spring garments your heart desires at this shop of clever styles, and you may pay on remarkably convenient monthly terms. Cherry's has just received a lavish assortment of new spring models in all outer apparel for women—including hats and furs. You will enjoy the display.

Cherry's, 515 Thirteenth street. The men's store is at 528 Thirteenth street.—Adv.

Electric Motors

All Kinds and Sizes

We Buy and Sell, Rewind, Repair, Rent,

Motors of All Descriptions

Automobile Generators A Specialty

We guarantee you service and satisfaction.

Also, Agents for General Electric Co. products nad Edison lamps.

Pioneer Electric Co.

Electrical Engineers and Contractors
318 Macdonald Ave. Phone 17

"Oakland, Cal., Nov. 14, 1918
To Whom it May Concern — Dr. Wong Him, 1701 Webster St.
Dear Sir — Having had experience with bad health, I feel that I must wirte you a few lines to let you know how thankful I am for the benefit I received from your treatment. I have treated with several physicians for a complicated disease and my cases was given up as hopeless. I was suffering from stomach, heart, liver, head and kidney trouble. When I called to see Dr. Wong Him I placed myself under his care and I consider my cure permanent, I can recommend Dr. Wong Him as an honest, upright man as well as a skillful physician. Hoping that these few lines may prove of value to those who are suffering and wishing to be cured. remain.

MRS. PEARL BROWN.
1011 22nd St., Oakland, Calif.

CANCER
A LUMP IN BREAST
I WILL GIVE $1000

If I FAIL to CURE any CANCER or TUMOR I TREAT before it POISONS deep or ATTACHES to BONE WITHOUT KNIFE, PAIN OR PAY UNTIL CURED. WRITTEN GUARANTEE. No X-Ray or other swindle. An Island Plant Plaster makes the cure. A TUMOR, LUMP or SORE on lip, face or body long is CANCER. 100-PAGE BOOK SENT FREE. Testimonials. 30,000 CURED. Write to some Cancerous sore legs cured.

A LUMP IN WOMAN'S BREAST is CANCER

It POISONS ARMPIT GLANDS and KILLS QUICKLY. ONE WOMAN IN EVERY 7 DIES OF CANCER — U. S. REPORT POOR CURED FREE IF CANCER IS YET SMALL

ADDRESS DR. S. R. CHAMLEY CANCER BOOK FREE
57 SIXTH STREET, SAN FRANCISCO, CAL.
PLEASE MAIL THIS TO SOMEBODY ANYWHERE

COUNTRY HOME FOR CHILDREN

DeLands have turned their hotel into a Home for Children. Any one desiring their child or children taken care of may send them to DeLands country home for children, where they will get a mother's care.

Plenty of fresh milk, eggs and vegetables. Everything under sanitary conditions. Playgrounds and good nursing. Children at all ages. A nurse to every room. We call and deliver.

MRS. L. and E. DE LAND, Props.
Address, R. F. D. 1, Box 243, Richmond, Cal. Tel. Richmond 55-J-3

DEPUTY SHERIFF'S STATEMENT

Mr. A. S. Andrade, deputy sheriff, indorses the famous FONG WAN HERB TEA. His personal testimonial reads:

"Richmond
"Feb. 2, '19
"I suffered from nervousness, headache and deafness. My health was so poor that I was unable to do anything. I had tried many doctors and had also been treated at the University Clinic. The doctors there inserted an instrument into my nose for the purpose of restoring my hearing. Its only effect was to cause me awful pain and bleeding. Then my nose also became stopped up and my suffering was worse than before.
"At last I saw a Fong Wan Herb Tea advertisement. I went to their wonderful Herb specialist, and now after six weeks am entirely well in every way. This letter of recommendation is prompted by gratitude.
(Signed) "A. S. ANDRADE,
"Deputy Sheriff
"532 9th St., Richmond, Cal."

FONG WAN HERB CO.
The Most Reliable
Each individual case studied specially and tea prepared accordingly.
CONSULTATION FREE
548 8th Street
OAKLAND, CAL., Cor. Clay
Phone Oakand 3767

ASSESSOR'S NOTICE

1919

NOTICE TO TAXPAYERS

All persons, firms, companies, corporations, and associations are required to deliver at the Assessor's Office, Martinez, immediately, a statement under oath of all the property, both real and personal owned or claimed by him, her or them, or in their possession, or held in trust for others, at 12 o'clock meridian, on

FIRST MONDAY OF MARCH, 1919

n accordance with new constitution. Refusal or neglect to make uch sworn statement of all property owned or held in trust will ubject the person so refusing or neglecting to make such sworn statement to the full penalty of the law.

All property owners should see that their property is correctly described on the assessment roll.

Immediate attention is necessary as work on the roll has already been commenced. Proper blanks may be had at the Assessor's office in Martinez, or of his deputies, at its branch office, 420 Macdonald avenue Richmond.

All statements must be in the Assessor's office on or before the 1st day of May, 1919.

G. O. MEESE,
County Assessor.

Ira R. Vaughn, J. O. Ford, deputies for Richmond.

Subscribe for the Record-Herald

NOTICE OF SALE OF REAL ESTATE.

No. 25249 Dept. 4

In the Superior Court of the State of California, in and for the County of Alameda.

In the Matter of the Estate of CHARLES W. DICKSON, Deceased.

Notice is hereby given that in pursuance of an order of the Superior Court of the State of California, in and for the County of Alameda, made on the 23rd day of April, A. D. 1919, in the matter of the estate of CHARLES W. DICKSON, deceased, the undersigned administratrix of said estate will sell at private sale to the highest bidder for cash, gold coin of the United States, and subject to confirmation by said Superior Court, on or after Wednesday, the 14th day of May, 1919, at the office of REDMOND C. STAATS, Esq., Room 418, First National Bank Building, City of Berkeley, County of Alameda, State of California, all the right, title and interest and estate of the said CHARLES W. DICKSON, at the time of his death, and all the right, title and interest that said estate has by operation of law, or otherwise, acquired other than and in addition to that of said CHARLES W. DICKSON at the time of his death, in and to an undivided one-third (1-3) interest in and to those certain lots, pieces or parcels of land situate in the City of Richmond, County of Contra Costa, State of California, and particularly described as follows, to-wit:

1. Being Lot No. 37 in Block No. 79, as delineated upon that certain map entitled "Amended Map of the City of Richmond," being a portion of Lot Number 54 of the Final Partition of the San Pablo Rancho, Contra Costa County, Cal., surveyed and delineated by H. D. Jerrett, C. E., January, 1905. Recorded on the 31st day of March, 1905, in the offices of the County Recorder of the County of Contra Costa, State of California.

No. 2. Being lot number thirty-six (36) in the block number seventy-nine (79) as delineated upon that certain map, entitled Map of the City of Richmond, being a portion of lot number fifty-four (54) of the final partition of the San Pablo Rancho, Contra Costa County, California. Surveyed by T. W. Morgan, C. E., February, 1902, recorded on the 18th day of March, 1902 in the office of the County Recorder of the County of Contra Costa, State of California.

Said property will be sold as a whole or in subdivisions.

Terms and conditions of sale: Cash, gold coin of the United States. Ten per cent (10 per cent) of the purchase money to be paid on the day of sale; balance on confirmation of sale by said Superior Court. Deed at expense of purchaser.

ETHEL H. DICKSON,
Administratrix of the Estate of CHARLES W. DICKSON, Deceased.
REDMOND C. STAATS, ESQ., Attorney for Administratrix, Room 418 First National Bank Bldg., Berkeley, California.
Ap. 28 daily to May 13 inc.

BARTLETT SCHOOL OF DANCING

Russian Ballet Technique
Intertpretation classes, tee dancing, etc. Saturday 2 p. m. Telephone Berk. 843. Woodmen of the World Hall. April14-tf

SELL DIRECT TO A RELIABLE LICENSED STOCK and BOND BROKER

Liberty Bonds BOUGHT FOR CASH

(ANY ISSUE)

Cash paid

Cash Paid
$50
$100
$500
$1000

WE PAY MARKET CASH PRICES FOR PARTLY PAID BONDS
Receipts on Banks or Where You Are Employed
Out-of-town customers may dispose of bonds through any express company.

NEW YORK STOCK & BOND CO.
Room 201, Security Bank Bldg., Corner 11th and Broadway, Oakland.
HOURS 9 a. m. to 6 P. M.
SATURDAY UNTIL 7 P. M.

Just Arrived

VERY CLASSY LINE SUITCASES, HANDBAGS and STEAMER TRUNKS. GLAD TO SHOW GOODS AND QUOTE PRICES.
C. L. STREETER
4-25-6t

MONEY TO LOAN

Any Amount

APPLY JOHN NICHOLL CO.
488 Ninth Street, Oakland, or Our Representative, GEORGE LEE, Pillow Bldg Richmond
SPECIAL RATES ON LIBERTY BONDS

CHICHESTER S PILLS
THE DIAMOND BRAND, OF
SOLD BY DRUGGISTS EVERYWHERE

All the home news and excellent telegraphic news reports found in the Record-Herald.

Who Is Looney Now?

You may say we are to sell these lots at the prices and on these terms,

All in the City of Richmond Tract:

Lots	Block		
9—10	137	on Roosevelt Ave. at 13th St.	$900.00
11	137	" " " " " "	400.00
12	137	" " " " " "	400.00
13	137	" " " " " "	400.00
14	137	" " " " " "	325.00
4	132	" " " " " "	400.00
15	47	on 11th St., near Chanslor	500.00
1—2	94	Bissell ave. Corner 21st	1500.00
39	83	18th near Bissell	500.00
15—16	133	Barrett Ave., at 14th	1200.00
15	57	13th near Chanslor	500.00

Terms; 10 per ct. down and $10 a month
5 per cent discount for cash at sale price. Includes all improvements.

RICHMOND LAND COMPANY, 801 Monadnock Building, San Francisco
FRANK THOLE & SON, 1926 Macdonald Ave., Richmond, Cal.

Richmond Cottage Hospital
Ninth Street and Barrett Avenue Phone Rich. 885
A quiet homelike hospital for Richmond people under the care of their own physicians. Personal attention of graduate nurses.

Buy Your Coal Now!
RICHMOND-STEGE COAL, FUEL & DRAYAGE CO.
1000 LAUREL AVE., STEGE PHONE RICHMOND 620

To Our Friends and Patrons:

Our present location at the corner of 11th and Macdonald has been sold and we are compelled to move. We desire to state that we have secured

NEW TEMPORARY QUARTERS, 329 MACDONAAD
Under New Labor Temple

where we will be pleased to meet all our old friends and patrons. In our new temporary quarters we hope to be able to conduct our business in a manner that will merit the continuation of your valued patronage. We have purchased lots, and just as soon as workmen can d the work we will move into At the N. W. Corner 11th and Macdonald Avenue.

OUR NEW PERMANENT HOME
At the N. W. Corner 11th and Macdonald Avenue

ADOLPH WINTERS
MUSIC AND FLORAL DEPOT

BUY

Your New Gas Range

NOW

New Models-Better Cookers-Low Prices

Liberal allowances made on your old stove

See Any Local Dealer

Pacific Gas and Electric Co.

709 Macdonald Ave. Telephone Richmond 531

LINCOLN MARKET SPECIALS

All Orders Delivered Free

Extra Fancy Burbank Potatoes, per box.....$1.65
Bellefleur Apples, per box $1.75
4-Tier Pippin "Extra Large" Apples, box....$1.90
4½-Tier Pippin Apples, per box.....$1.75
Permain—Eating or Cooking Apples, box.... 90¢
Fancy Red Apples, per box $1.65

We Guarantee all the Above Goods
Phone Richmond 1417.
1509-1511 Macdonald Ave., near 15th St.

Richmond Conservatory of Music

906 Macdonald Avenue, Cunningham Bldg.
Principal, Aurora Thompson, A. G. S. M.
(Associate of Guild Hall School of Music, London, England)
PIANO, VOICE, VIOLIN, WIND INSTRUMENTS
Vocal and piano Tuesday and Saturday. Pupils Etude Club in connection with above, meets last Saturday in every other month. Interviews to arrange for lessons, Tuesday 12 to 1, and Saturday 2 to 3, by appointment.

Root Beer

No drink more healthful or invigorating. Drawn from the big barrel.

5c per Glass

Ice Cream

The kind that is velvety to the taste. Made by the National Ice Cream Company. The purest and best that is manufactured.

Box Candies

A very large assortment, all kinds of sweets; you always want more of them. Prices reasonable.

Tobaccos here cheaper than at any other place in Richmond

Beyer's

1010 Macdonald Ave.

The Best of Fresh Meats

Telephone us an order for your particular steak, chops or roast and you will find that we give particular care to satisfy you.

CHICKENS—CURED MEATS—LARD

UNION MARKET 2114 Macdonald Ave. Phone Richmond 88

RICHMOND RESTAURANT

Absolutely First Class Open Day and Night, from 6 A. M.
EVERYTHING NEAT AND CLEAN THE BEST COOKING
AMERICAN OR CHINESE DISHES SERVED
MISS HUNG, Prop. 1216 Macdonald Avenue

UNION TRANSFER

AUTO SERVICE——STORAGE
FRANK SCHOLES, Prop
Office Cohnler's Stationery Store, 800 Macdonald Avenue
MOVING, BAGGAGE, STORAGE—HANDLE ANYTHING
Residence Phone 1408-W

With the Churches

First Presbyterian Church
12th and Bissell.
Rev. Henry K. Sanborne, minister.

9:45 a. m., Sunday school, A. H. Poage, superintendent.

11 a. m., morning worship; subject, Preciousness of Believing; anthem, While the Earth Remaineth. Rev. Edward Smits of Berkeley will occupy the pulpit morning and evening.

6:30 p. m., Christian Endeavor Senior and Intermediate topics: Our Relation to God Serving.

7:30 p. m., evening worship; subject of sermon, "Why the Gospel Affects People so Differently." Anthem, Awake, O Zion. Mrs. C. S. Gibson, choir director. Miss Vivian Millington, organist.

7:30 p. m., Monday meeting of the Board of Trustees.

Midweek prayer and Bible Study Wednesday evening at 7:30 p. m. The session will have charge of this meeting. Mr. F. S. Newsom, leader.

Wesley Methodist Church.
Corner 9th and Nevin.
C. E. Irons, Pastor.

Today the Centenary Minute Men will devote their time, in whatever church they may speak, to the Liberty Loan drive. Our people are loyal and will respond to the best of their ability. We must put this loan over the top, and the people of Richmond will not be the last to reach their quota.

Our Sunday School meets at 9:45 a. m. W. C. Roberts is the superintendent. If you are not already in the habit of attending Sunday school, begin today.

Junior Epworth League will meet today at 5:30 p. m. Note the change in the time of meeting.

Epworth League meets at 6:30. All are welcome to meet with the League.

Morning service at 11 o'clock. Subject, Surprised People.

Evening service at 7:30 o'clock. Subject, Something Different.

Preceding the evening service the matter of our primary election and also our city election on the 12th inst. will be considered.

Episcopal Church.
H. Blake Hadlow, Rector.

Sunday—Sunday school in Bank Hall at 9:30; service at 7:45.

Children's Sunday school rally in St. Paul's Church, Oakland, at 3. In Trinity Church, Sunday school at 10 a. m. and morning service at 11.

Monday—Trinity girls club meets in the parlor of the church at 7:30.

Tuesday—The Guild will meet at the home of Mrs. Tuller, 1116 Bissel street at 2:30 p. m.

Wednesday—Layman's dinner in St. Paul's Parish Hall at 6:30, to be followed by speeches given by leading laymen church workers in the army.

The Junior Guild will meet at the home of Mrs. Fenix at 3:30.

Thursday—Trinity Juniors will meet in the church parlors at 3:30. The spring meeting of convocation will be held in St. John's parish, Oakland, commencing at 10 a. m. Delegates are asked to attend and all other parishioners who can do so.

First Christian Church.
Sixth St., and Bissell avenue.
Rev. Thomas A. Boyer, Pastor.
Mrs. Taylor Johnston, choir director.
Miss Vera Wyatt, organist.

Evening: "The Butterfly Girl and the Bee." This is the first of a number of Sunday evening talks to girls. Two special musical numbers are to be rendered Sunday evening by three of the teachers in the Richmond schools—Mrs. Louise Robinson, Miss Mabel Woodman and Miss Marguerite Knoble.

A very special invitation is extended to all high school and grammar grade girls.

Morning: The Transforming Power of Visions.

Sunday school at 9:45 a. m. S. E. Turner, superintendent.

The regular Christian Endeavor meetings.

Organ selections preceding the regular evening service between 7:30 and 7:45 o'clock. Come early for these selections.

As a slight innovation, during the talks to girls and young women, it is expected that the regular ushers will be assisted by a half dozen young women.

A welcome awaits you.

First Methodist Church.
J. C. Gillette, Minister.

10 a. m., Sunday school, all young and older people invited.

11 a. m., Morning worship. Theme of sermon, The Church and the New Era. This ish a topic that will interest you all.

6:45 p. m., Epworth League. Miss Thelma Stockwell, leader.

7:45 p. m., evening worship. Sermon topic: The Testing Sword.

If you are not connected with another church in town remember you are most cordially invited, to unite with us in this homey church, where you get a most hearty welcome. Come and bring a friend.

St. Paul's Evangelical Lutheran Church.
A. Bahnsen, Pastor.

Services (English) at 11 o'clock. Topic: Do We Know Ourselves?

Sunday school at 10 o'clock. Lesson: Luke 24, 13-35.

The Evangelical League holds its meeting on Thursday evening at 7:30.

First Church of Christ, Scientist
Richmond Club, Nevin avenue, at 12th street.

Services Sunday at 11 a. m. and 8 p. m.

Testimonial meeting Wednesday evening at 8 o'clock.

Christian Science Reading Room in Pillow Building, Macdonald avenue at 7th street, opens daily except Sundays, from 2 to 4 p. m., and Saturday evening from 7-9.

The public is cordially invited to attend our services and visit our reading room.

SUNDAY SCHOOL ASSOCIATION FOR COUNTY IN SESSION

The Twenty-first Annual Conevntion of the Contra Costa County Sunday School Association convened its session yesterday evening at the Wesley Methodist Church with a fair representation of the delegates present. While the attendance last night was somewhat light, a larger number of the delegates put in an appearance today, and there was held good sessions this foreneon and in the afternoon, the meeting for the year closing this afternoon at 3:30 o'clock. Last night's program was as follows:

7:30. Opening Devotionals, County S. S. President.

7:45. Address, Hon. Curtis D. Wilbur, Supreme Court.

8:30. Special Music. Offering—County, State and World S. S. Work.

8:45. Address, Rev. Dr. Rogers, Oakland.

Today at 9:30 o'clock the convention was continued, according to the scheduled program, which was as follows:

9:30. Registration.

9:45. Morning Devotions. Pastor entertaining church.

10. Address, Rev. Charles H. C. Jackson, Pittsburg.

10:30. Why We are Here. Delegates. One minute each.

10:50. The Bible in Education, D. A. McRea.

11:15. Conference on Sunday school problems. Charles R. Fisher, State S. S. Secretary.

11:50. Report of Nominating Committee.

High Noon. Conference luncheon.

1:20. Praise and Devotional Service, T. H. Dodd, Antioch.

1:35. The Children's Division, Mrs. T. H. Hageman.

2:05. Roll Call of Sunday Schools to Sit by Districts.

2:40. The Sunday school and Reconstruction, Chas. R. Fisher.

3:10. Closing business.

Adjournment.

Among the out-of-town delegates present at the convention the following are noted:

Danville—Miss Dora Flourney, of the Presbyterian Church; Rev. D. A. McRae of the Presbyterian Church.

Concord—Rev. Dr. Miller of the Presbyterian Church and Rev. Kelsey of the Christian Church.

Martinez—Rev. George Atkinson, W. G. Reed, Mrs. George Atkinson, all of the Congregational Church.

San Francisco—Meda Duley and Judge Wilbur.

Berkeley—Rev. J. G. Rogers, John McRae, Rev. H. Charlten.

San Pablo—F. A. McCausland, Mrs. F. A. McCausland.

Alamo—Mrs. G. Crozier, Ruth Crozier, Alfred Watson, Agnes Stone.

Pinole—Rev. Hugh Baker.

IMPORTANT MEETING OF RICHMOND CLUB

The Richmond Club will have a very interesting meeting at the clubhouse on Monday afternoon, the first since the death of Councilman J. B. Ogburn, husband of the club's president. The members of the club are earnestly requested to be on hand for the purpose of taking part in the important business that is to come before them at that time for consideration.

This is the first meeting for the month, and there is a great deal of accumulated business to transact, beside the important new business which has been brought to the attention of the officers.

YOUNG WOMAN FOUND WITH SKULL CRUSHED

MARYSVILLE, May 3.—Mrs. Hatty Martin, 20, was found unconscious in the woodshed of her home here last night crom cranial wounds apparently inflicted with a flatiron. Physicians said she would not survive her injuries.

VICTORY NOTES NOT TO LOWER IN PAR VALUE

New Issue Has Special Appeal to All Investors, Says Expert.

"Capitalists, as well as the small investor, may purchase the new Victory Loan notes with the fullest assurance that they will hold in the market close to the issue price," declared G. K. Weeks, Victory Loan campaign manager for the Twelfth District, today in calling attention to the strong appeal the Victory notes make to investors strictly from an investment standpoint. He continued:

"It has, of course, been a source of disappointment to subscribers for previous Liberty Loan issues that these issues have gone, even temporarily, to a discount of five or six points in the market.

"While this does not represent a real loss to those who have held their bonds for investment, it is reassuring to subscribers for Victory notes that no such discount is possible in the case of the present issue.

"Discount Impossible."

"A decline of the Victory Loan notes of only one point, to 99 for example, would put them on an interest return of 5.03%. Even during the war, with the prospect of continued large issues, no Liberty Bonds have ever declined to any such basis. The Fourth Loan bonds today, as a matter of fact, are selling to yield less than the 4¼% paid by the Victory notes at par.

"A similar situation exists in the case of the series of 3¾% fully tax exempt notes which are suitable for the larger investors. The first issue of the fully tax-exempt Liberty Bonds bearing 3½% interest, in spite of all the liquidation during the war, are selling today to yield only 3.55%.

"Should the Victory Loan 3¾% notes decline to 99, this would be equivalent to a 4.03% return from its fully tax-exempt note, which would be equivalent to 91 for the Liberty Loan 3½s which now are in active demand in the market at 99."

GUARANTEED
VULCANIZING
RETREADING, RECAPPING
SECTIONS, TUBES
MILLER
Geared to the Road
TIRES
JOE PERASSO
1434 MACDANALD AVE.

CONVERTS

to the Chinese System of Medicine are being made daily. Our practice has grown tremendously in the last 10 years. The reason is that our prescriptions have restored hundreds of sufferers to health who have failed elsewhere. It stands to reason that a school of medicine 4,000 years old must be founded on truth. The life-giving herbs prescribed by us will not only restore your health but conserve it.

No charge for consultation and Diagnosis.

Office hours—10 to 7; Sundays, 10 to 12.

Drs. Chan & Kong
901 Clay St., Corner 9th St.
Phone Oakland 9349.
OAKLAND, CALIFORNIA

As For Our

Out of Door Veils 10c each
Boys Rah Rah Hats $1.50 each
Ladies Holeproof Hose, Rib top Extra long
Black or White 50c
Good Quality
Outing Flannel 25c yard

Meet Me at **The Fair** Save Money
C. U. OLNEY
Phone Richmond 811 731 Macdonald Avenue.

Political Announcements

M. A. HAYS
[HARRY HAYS]
Nominee for
CITY COUNCILMAN
Election Monday, May 12, 1919

Elect
GEORGE W. CUSHING

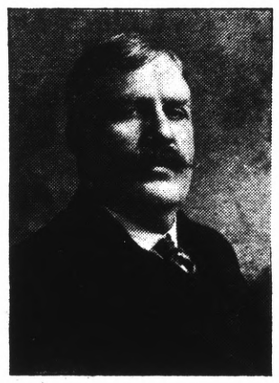

For
CITY COUNCILMAN
Election May 12, 1919

WRITE IN
The Name of
Harry Ells
For Short Term for
COUNCILMAN
On the ballot at the Municipal Election, Monday, May 12th, 1919.

R. E. SLATTERY

Nominee for
COUNCILMAN
Election Monday, May 12, 1919

Write in Name of
E. H. KUEFFER

For unexpired term for
CITY COUNCIL
At general election, May 12, 1919

ALWAYS ON TOP WITH RESULTS
Try one of our Want Ads and Watch the Results spin your way
Result Producing Want Ads

E. H. HIGGINS CO.
Coal and Building Material.
Office and Warehouse:
NO. 2 SIXTH STREET
Telephone 262.

FISH SPECIAL FOR THIS WEEK

Fresh Halibut 25c
Fresh Salmon 25c
Fresh Cod Fish 20c
Filet of Rock Cod 25c
Rock Cod [Whole] 12½
Sole 8c

Fresh Striped Bass

RICHMOND and CENTRAL MARKETS
"The Markets of Quality"
O. R. LUDEWIG, Proprietor